

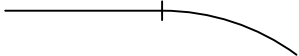

PLAN OF SUBDIVISION				PS 807656X	
LOCATION OF LAND					
PARISH: TARNEIT					
TOWNSHIP:					
SECTION: 7					
CROWN ALLOTMENT:					
CROWN PORTION: A (PART) & B (PART)					
TITLE REFERENCE: VOL FOL					
LAST PLAN REFERENCE: LOT J ON PS805162L					
POSTAL ADDRESS: 605 HOGANS ROAD					
(at time of subdivision) TARNEIT 3029					
MGA CO-ORDINATES: E: 293 350 ZONE:55					
(of approx centre of land in plan) N: 5 806 800					
VESTING OF ROADS AND/OR RESERVES			NOTATIONS		
IDENTIFIER		COUNCIL/BODY/PERSON		LOTS 1 TO 300 & A TO J (ALL INCLUSIVE) HAVE BEEN OMITTED FROM THIS PLAN EASEMENT E-1 HAS BEEN OMITTED FROM THIS PLAN AREA OF LAND SUBDIVIDED (EXCLUDING BALANCE LOT K) - 4.978ha TANGENT POINTS ARE SHOWN THUS: 	
ROAD R1 RESERVE No.1		WYNDHAM CITY COUNCIL WYNDHAM CITY COUNCIL			
NOTATIONS			ADDITIONAL PURPOSE OF THIS PLAN: TO REMOVE THOSE PARTS OF EASEMENT E-2 ON PS805158B NOW CONTAINED IN KOMODO DRIVE, BOUMA ROAD, ISLA STREET, BODALLA DRIVE, WOLIN DRIVE & KERRIGAN STREET ON THIS PLAN GROUNDS FOR REMOVAL: AGREEMENT BY ALL INTERESTED PARTIES		
DEPTH LIMITATION DOES NOT APPLY					
SURVEY: This plan is based on survey. STAGING: This is not a staged subdivision. Planning Permit No. WYP9287/16					
EASEMENT INFORMATION					
LEGEND: A - Appurtenant Easement E - Encumbering Easement R - Encumbering Easement (Road)					
Easement Reference	Purpose	Width (Metres)	Origin	Land Benefited/In Favour Of	
E-2	SEWERAGE	SEE DIAG.	PS805158B	CITY WEST WATER CORPORATION	
E-3 E-3	DRAINAGE SEWERAGE	SEE DIAG. SEE DIAG.	PS805158B PS805158B	WYNDHAM CITY COUNCIL CITY WEST WATER CORPORATION	
E-4	SEWERAGE	SEE DIAG.	THIS PLAN	CITY WEST WATER CORPORATION	
E-5 E-5	DRAINAGE SEWERAGE	SEE DIAG. SEE DIAG.	THIS PLAN THIS PLAN	WYNDHAM CITY COUNCIL CITY WEST WATER CORPORATION	
GRACE ESTATE - 3			LICENSED SURVEYOR: ANDREW J. REAY		
54 LOTS & BALANCE LOT K					
 Lyssna Group Pty Ltd ABN 18 616 811 191 Tel: +61 3 9516 6899 PO Box 1098, South Melbourne 3205 Suite 3, 102 Dodds Street Southbank VIC 3006 Australia LyssnaGroup.com			DATE: 21/09/18 REFERENCE: AA0028		ORIGINAL SHEET SIZE: A3 SHEET 1 OF 9
			DRAWING: SU03AL DRAWN BY: CN		

PS 807656X

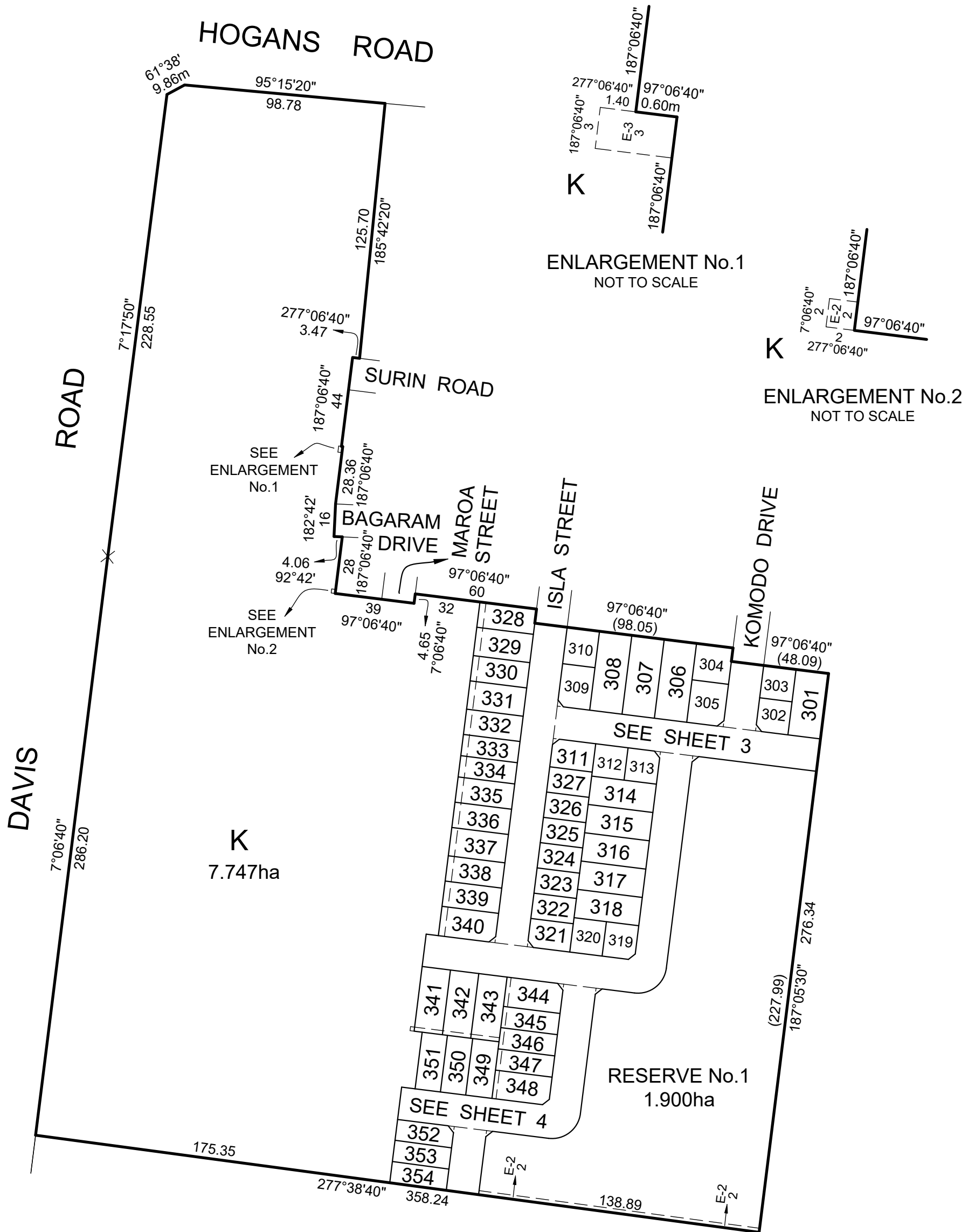

Lyssna
LyssnaGroup.com

Lyssna Group Pty Ltd
ABN 18 616 811 191
Tel: +61 3 9516 6899
PO Box 1098, South Melbourne 3205
Suite 3, 102 Dodds Street
Southbank VIC 3006 Australia

DATE:	21/09/18	REFERENCE:	AA0028
DRAWING:	SU03AL	DRAWN BY:	CN

ORIGINAL SHEET SIZE: A3
SHEET 2

PLAN OF SUBDIVISION

PS 807656X

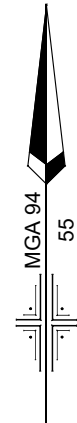

SEE
SHEET
2

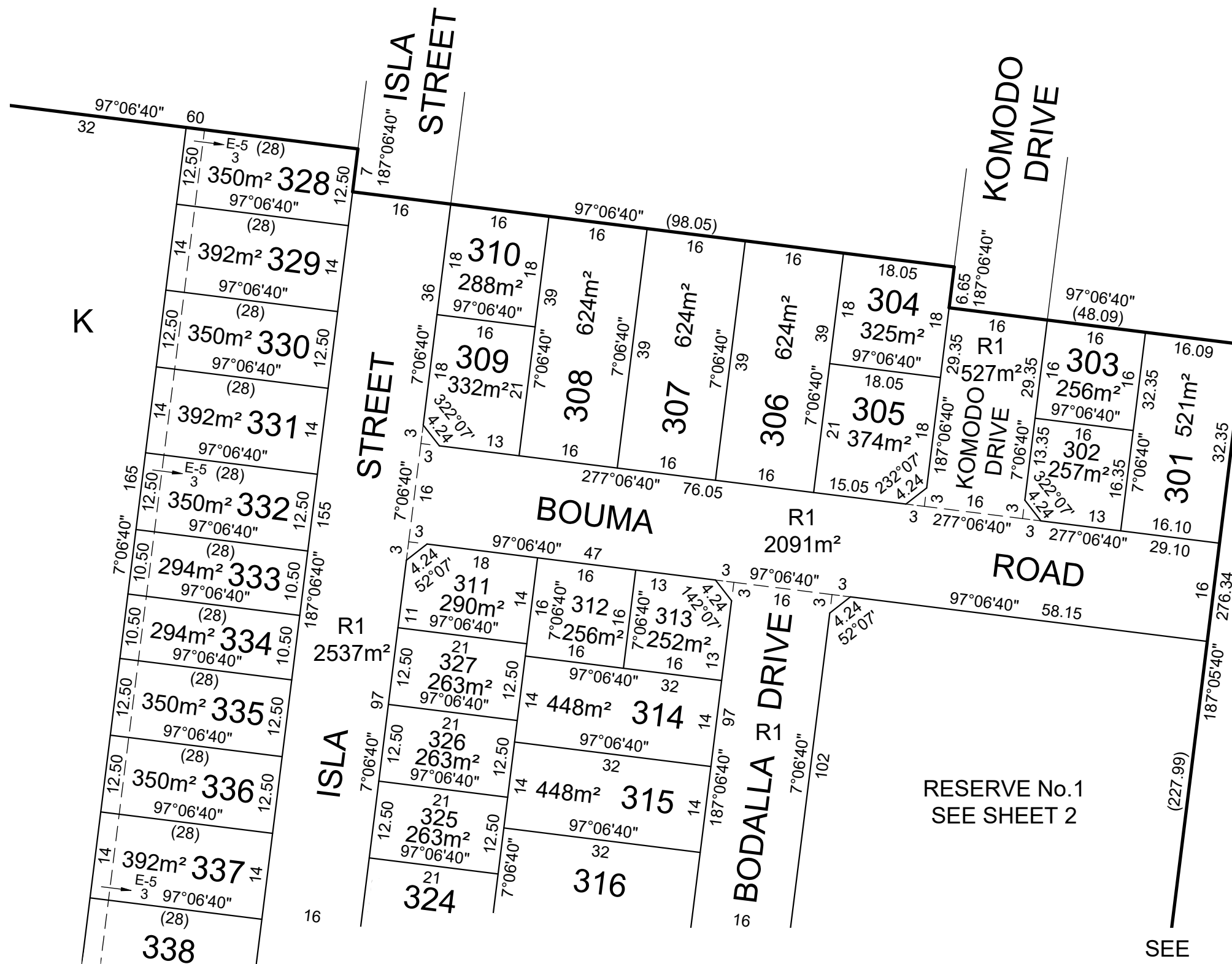

SEE

SHEET

4

SEE
SHEET
2



Lyssna Group Pty Ltd
ABN 18 616 811 191
Tel: +61 3 9516 6899
PO Box 1098, South Melbourne 3205
Suite 3, 102 Dodds Street
Southbank VIC 3006 Australia

GRACE ESTATE - 3

LICENSED SURVEYOR: ANDREW J. REAY

DATE: 21/09/18
DRAWING: SU03AL

REFERENCE: AA0028
DRAWN BY: CN

SCALE
1:750

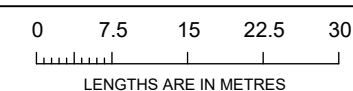

ORIGINAL SHEET
SIZE: A3

SHEET 3

PS 807656X

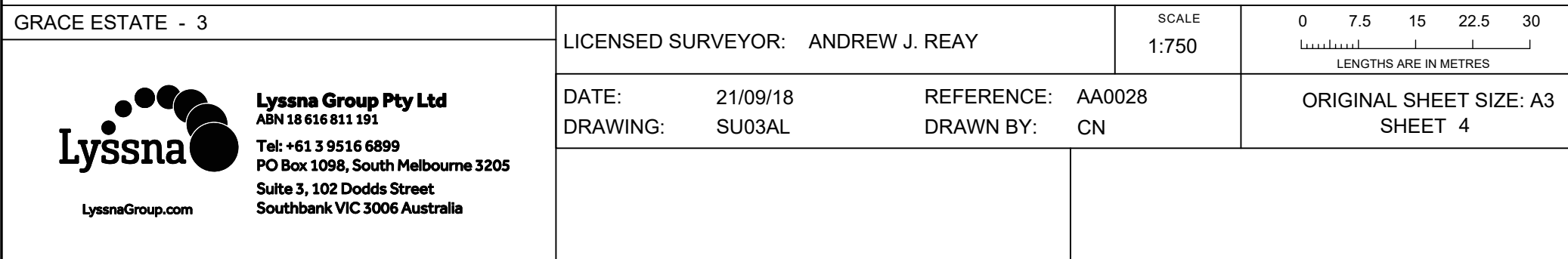

PLAN OF SUBDIVISION

PS 807656X

CREATION OF RESTRICTION "A"

The following restriction is to be created upon registration of this Plan:

DESCRIPTION OF RESTRICTION

Table of land burdened and land benefited

BURDENED LOT No.	BENEFITING LOTS ON THIS PLAN
301	302, 303
302	301, 303
303	301, 302
304	305, 306
305	304, 306
306	304, 305, 307
307	306, 308
308	307, 309, 310
309	308, 310
310	308, 309
311	312, 327
312	311, 313, 314, 327
313	312, 314
314	312, 313, 315, 326, 327
315	314, 316, 325, 326
316	315, 317, 324, 325
317	316, 318, 323, 324
318	317, 319, 320, 322, 323
319	318, 320
320	318, 319, 321, 322
321	320, 322
322	318, 320, 321, 323
323	317, 318, 322, 324
324	316, 317, 323, 325
325	315, 316, 324, 326
326	314, 315, 325, 327
327	311, 312, 314, 326

BURDENED LOT No.	BENEFITING LOTS ON THIS PLAN
328	329
329	328, 330
330	329, 331
331	330, 332
332	331, 333
333	332, 334
334	333, 335
335	334, 336
336	335, 337
337	336, 338
338	337, 339
339	338, 340
340	339
341	342, 351
342	341, 343, 350, 351
343	342, 344, 345, 346, 349, 350
344	343, 345
345	343, 344, 346
346	343, 345, 347, 349
347	346, 348, 349
348	347, 349
349	343, 346, 347, 348, 350
350	342, 343, 349, 351
351	341, 352, 350
352	353
353	352, 354
354	353

Except with the written consent of the Transferor and in all other instances with the written consent of each and every registered proprietor of a benefiting Lot on the Plan of Subdivision the registered proprietor or proprietors for the time being of any burdened Lot on the Plan of Subdivision shall not:

- (a) consolidate or allow a lot to be consolidated;
- (b) build or allow to be built on the Lot any dwelling:
 - i. whose primary frontage does not face and address the road or a laneway or open space;
 - ii. without a front verandah, portico, porch or other integral entrance feature which is clearly visible from the street and consistent with the design of the dwelling;
 - iii. where the facade is fully constructed in brick;
 - iv. with less than 2 material finishes on the front facade, each of which must cover a minimum of 30% of the facade;
 - v. where materials incorporated into the front facade do not return a minimum of 1 metre to the sides of the dwelling (excluding parapet construction);
 - vi. with contrasting base, accent, face brick and roof tile colours;
 - vii. with window frames and glazing that contrast and do not complement the facade colour and the overall colour palette of the dwelling;
 - viii. containing any leadlight or stained glass features;
 - ix. whose height is greater than 8.5 metres from the natural surface level;
 - x. without fittings and connections which allow toilets and gardens to be flushed and/or serviced by recycled water;
 - xi. without being cabled and equipped with fibre cabling in accordance with the specifications nominated by NBN Co from time to time;
 - xii. with an identical facade to another dwelling house, unless such dwelling house is separated by a minimum of two dwelling houses in each direction or directly opposite.
- (c) build or allow to be built a dwelling house which does not, prior to occupation, have constructed a roofed and fully enclosed garage:
 - i. setback a minimum of 840mm from the main building line of the dwelling;
 - ii. where the opening occupies 40% or less of the width of the lot; and
 - iii. with sectional or tilt panels in the same colour scheme as that of the dwelling, or finished with a wood grain or timber panel;
- (d) build or allow to be built on the Land any outbuildings (including any garage, workshop, garden shed, storage shed, heating and cooling systems, antennae and satellite dishes, washing lines, solar units and hot water services or other outbuilding) which:
 - i. exceed 20 square metres in area;
 - ii. exceed 3.6m in height;
 - iii. are visible from any street or the private open space of any other Lot on the Plan of Subdivision or public open space; or
 - iv. are constructed from any materials or finishes or in any style or colours which are inconsistent with the main dwelling;

Continued on sheet 6

GRACE ESTATE - 3

LICENSED SURVEYOR: ANDREW J. REAY

DATE: 21/09/18

DRAWING: SU03AL

REFERENCE: AA0028

DRAWN BY: CN

ORIGINAL SHEET SIZE: A3

SHEET 5



Lyssna Group Pty Ltd
ABN 18 616 811 191

Tel: +61 3 9516 6899
PO Box 1098, South Melbourne 3205
Suite 3, 102 Dodds Street
Southbank VIC 3006 Australia

LyssnaGroup.com

PLAN OF SUBDIVISION

PS 807656X

DESCRIPTION OF RESTRICTION "A" (CONTINUED)

- (e) build or allow to be built any dwelling with a roof:
 - i. if pitched, a pitch of less than 22 degrees;
 - ii. of any material other than steel or masonry; or
 - iii. of any other colour other than from the Colorbond contemporary range or a similar colour;
- (f) build or allow to be built any front fence:
 - i. more than 1·2 metres in height;
 - ii. with less than 50 percent transparency unless the front fence is less than 0·7 metres in height then it may be solid;
 - iii. which is inconsistent with the dwelling on the Lot in relation to style, materials and colours;
 - iv. of materials other than timber slats or masonry pillars with metal infill panels;
 - v. with mock Victorian, Edwardian or other heritage detailing;
- (g) build or allow to be built any side or rear fencing:
 - i. of materials other than timber paling;
 - ii. other than 1·8 metres in height (except where there is a front fence);
- (h) build or allow to be built any side fencing which extends in front of the building line unless a front fence has been installed, which additional side fencing must be 1·2 metres in height;
- (i) on a corner lot, build or allow to be built any fence to a secondary boundary which is a street or public space:
 - i. which does not return a minimum of 2 metres behind the front building line;
 - ii. of materials other than timber paling feature fencing;
 - iii. other than 1·8 metres in height;
- (j) on a corner lot, build or allow to be built any dwelling where the home design does not address both the primary and secondary street frontages and be of a consistent architectural design. Design elements (such as verandah, detailing, feature windows & materials) used on the primary frontage must continue on that part of the secondary frontage visible from the public realm;
- (k) build or allow to be built:
 - i. more than one vehicle crossover to the Lot;
 - ii. a driveway exceeding 3·5 metres in width;
 - iii. a dwelling which is occupied before completion of the driveway;
 - iv. a driveway constructed of stampcrete or plain concrete;
 - v. a driveway of a color which is inconsistent with the materials and finishes of the dwelling;
- (l) build or allow to be built:
 - i. any retaining structures greater than 1·2 metres in height between a dwelling and a street or public space;
 - ii. any cut and fill deeper than 1 metre without utilization of planted and landscaped embankments with a maximum 1:3 gradient or a combination of a series of retaining structures with a maximum of 1 metre high steps and planted embankments or terracing;
- (m) allow the front yard of a Lot not to be landscaped within 3 months of the date of issue of the occupancy permit for a dwelling house;
- (n) build or allow to be built a letterbox which is not located and constructed to Australia Post standards, and which does not complement the dwelling house in terms of character, materials, colour, style and design;
- (o) do anything in respect of the Lot in contravention of the planning requirements set out in the precinct structure plan forming part of the Wyndham Planning Scheme;
- (p) allow any rubbish to accumulate or remain unsecured on the Lot unless stored in an appropriately sized skip or bin;
- (q) allow any grass or weeds on the Lot to grow excessively;
- (r) allow any building materials to be delivered or stored on the nature strip or anywhere else outside the title boundary of the Lot upon which the dwelling house is being constructed;
- (s) during construction:
 - i. allow construction rubbish or other rubbish to move from the Lot to other lots; or
 - ii. allow any trade or delivery vehicles to be parked on footpaths, verges, nature strips or park reserves or in any location which hinders overall development construction.
- (t) erect, permit or allow to be erected or to remain erected on the Lot any advertisement, hoarding, sign or similar structure and will not permit the Lot or any building or buildings constructed thereon to be used for the display of any advertisement, sign or notice provided that this restriction shall not prevent the erection of a signboard that the Lot is for sale and shall not prevent the display of the nameplate or light of any medical practitioner, dentist, legal practitioner or other such professional trade or business nameplate.
- (u) allow any plant or machinery or any recreation vehicle or commercial vehicle, (including without limitation a caravan, boat, box trailer, boat trailer, and car trailer but excluding any motor cycle, motor car, motor station wagon or utility or four wheel drive car registered for use on a highway) to be left or parked on the street or on the Lot between the building line and the front boundary (unless either of those occurs during the normal course of business by a visiting trades person) or on the nature strip or footpath.
- (v) Build or allow to be built any dwelling that falls outside the relevant building envelope contained in this restriction without written consent of the responsible authority.

The restriction shall expire ten years after the date of registration of this plan.

Continued on sheet 7

GRACE ESTATE - 3

LICENSED SURVEYOR: ANDREW J. REAY

DATE: 21/09/18

REFERENCE: AA0028

DRAWING: SU03AI

DRAWN BY: CM

ORIGINAL SHEET SIZE: A3
SHEET 6



LyssnaGroup.com

Lyssna Group Pty Ltd
 ABN 18 616 811 191
 Tel: +61 3 9516 6899
 PO Box 1098, South Melbourne 3205
 Suite 3, 102 Dodds Street
 Southbank VIC 3006 Australia

PLAN OF SUBDIVISION

PS 807656X

CREATION OF RESTRICTION "A" (CONTINUED)
SCHEDULE

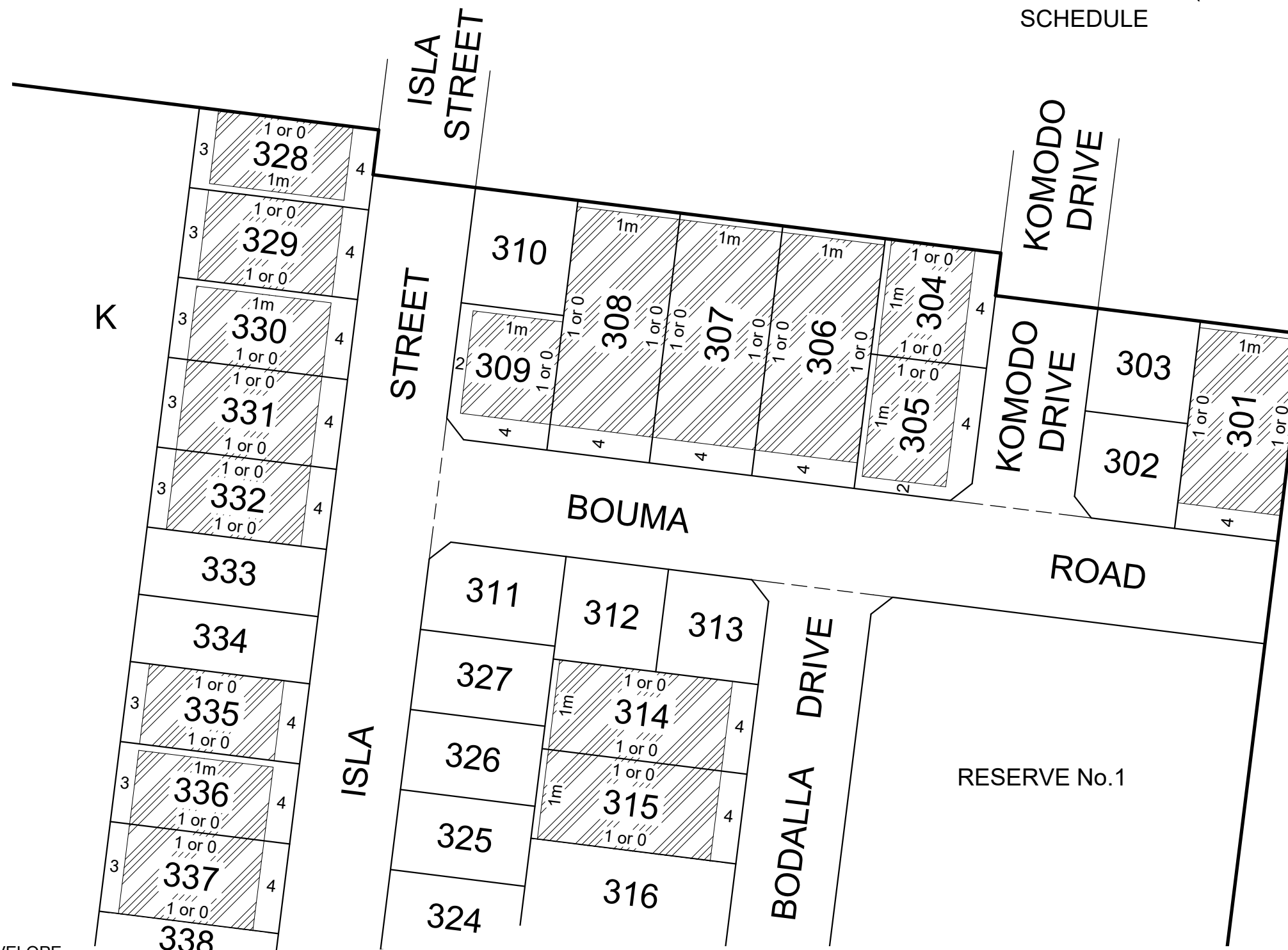
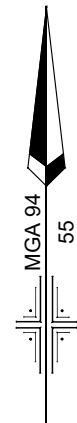

LEGEND

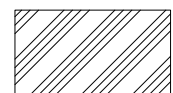

BUILDING ENVELOPE

NOTE: FOR SETBACKS SHOWN "0 or 1", ONLY ONE SIDE BOUNDARY
MAY BE BUILT TO WHICH ACCORDS WITH THE CROSSOVER LOCATION

SEE

SHEET

8



Lyssna Group Pty Ltd
ABN 18 616 811 191
Tel: +61 3 9516 6899
PO Box 1098, South Melbourne 3205
Suite 3, 102 Dodds Street
Southbank VIC 3006 Australia

LyssnaGroup.com

GRACE ESTATE - 3

LICENSED SURVEYOR: ANDREW J. REAY

DATE: 21/09/18
DRAWING: SU03AL

REFERENCE: AA0028
DRAWN BY: CN

SCALE
1:750

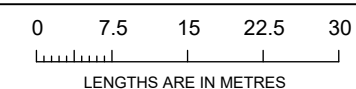

ORIGINAL SHEET
SIZE: A3

SHEET 7

PS 807656X

7

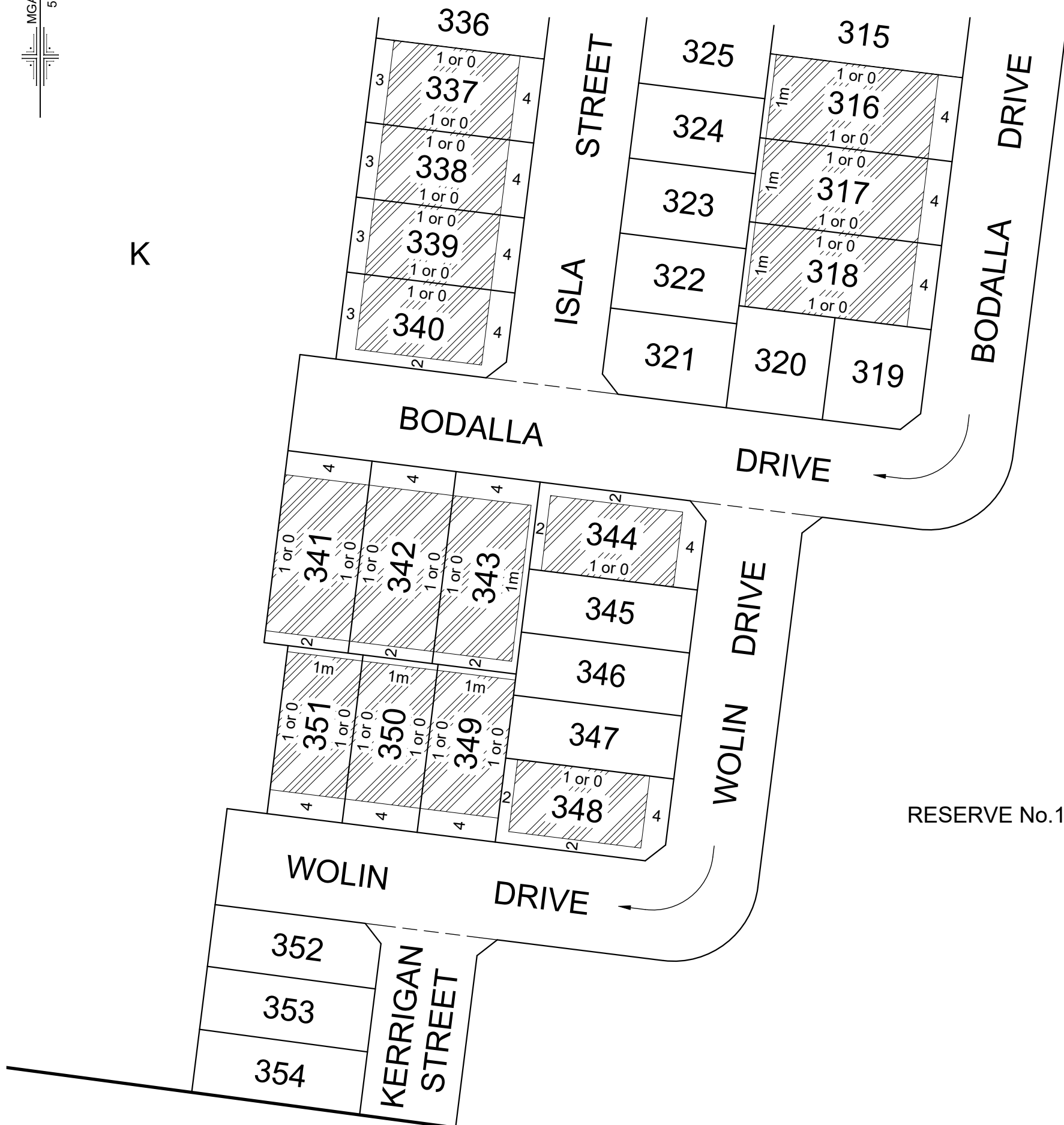

NOTE: FOR SETBACKS SHOWN "0 or 1", ONLY ONE SIDE BOUNDARY
MAY BE BUILT TO WHICH ACCORDS WITH THE CROSSOVER LOCATION

0 7.5 15 22.5 30

LENGTHS ARE IN METRES



REFERENCE: AA0028
DRAWN BY: CN

ORIGINAL SHEET SIZE: A3
SHEET 8

CREATION OF RESTRICTION "B"

The following restriction is to be created upon registration of this Plan:

DESCRIPTION OF RESTRICTION

Table of land burdened and land benefited

BURDENED LOTS SUBJECT TO THE SMALL LOT HOUSING CODE	BENEFITING LOTS ON THIS PLAN
303	301, 302
310	308, 309
312	311, 313, 314, 327
320	318, 319, 321, 322
322	318, 320, 321, 323
323	317, 318, 322, 324
324	316, 317, 323, 325
325	315, 316, 324, 326
326	314, 315, 325, 327

BURDENED LOTS SUBJECT TO THE SMALL LOT HOUSING CODE	BENEFITING LOTS ON THIS PLAN
327	311, 312, 314, 326
333	332, 334
334	333, 335
345	343, 344, 346
346	343, 345, 347, 349
347	346, 348, 349
353	352, 354
354	353

The registered proprietor or proprietors for the time being for any burdened lot on this plan in the table as a lot subject to the 'Small Lot Housing Code (Type A)' must not build or permit to be built or remain on the lot any building or structure that has not been constructed in accordance with the 'Small Lot Housing Code (Type A)' unless in accordance with a planning permit granted to construct a dwelling on the lot. This restriction shall cease to have effect after the issue of certificate of occupancy for the whole of the dwelling on the lot.

CREATION OF RESTRICTION "C"

The following restriction is to be created upon registration of this Plan:

DESCRIPTION OF RESTRICTION

Table of land burdened and land benefited

BURDENED LOTS SUBJECT TO THE SMALL LOT HOUSING CODE	BENEFITING LOTS ON THIS PLAN
302	301, 303
311	312, 327
313	312, 314
319	318, 320
321	320, 322
352	353

The registered proprietor or proprietors for the time being for any burdened lot on this plan in the table as a lot subject to the 'Small Lot Housing Code (Type B)' must not build or permit to be built or remain on the lot any building or structure that has not been constructed in accordance with the 'Small Lot Housing Code (Type B)' unless in accordance with a planning permit granted to construct a dwelling on the lot. This restriction shall cease to have effect after the issue of certificate of occupancy for the whole of the dwelling on the lot.